

Public Document Pack

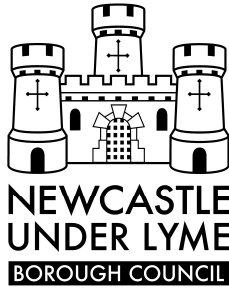

Dear Sir/Madam,

You are summoned to attend the meeting of the Borough Council of Newcastle-under-Lyme to be held in the ***Council Chamber, Civic Offices, Merrial Street, Newcastle Under Lyme, Staffordshire ST5 2AG*** on ***Tuesday, 22nd November, 2011*** at ***7.00 pm***

B U S I N E S S

- 1 **Response to the Boundary Commission's Proposals in Relation to the Parliamentary Constituency of Newcastle-under-Lyme**

(Pages 1 - 24)

Yours faithfully

A handwritten signature in black ink, appearing to be 'S. M.', written over a horizontal line.

Chief Executive

NOTICE FOR COUNCILLORS

1. Fire/Bomb Alerts

In the event of the fire alarm sounding, leave the building immediately, following the fire exit signs. Do not stop to collect personal belongings, do not use the lifts.

Fire exits are to be found either side of the rear of the Council Chamber and at the rear of the Public Gallery.

On exiting the building Members, Officers and the Public must assemble at the front of the former Hubanks store opposite to the Civic Offices. DO NOT re-enter the building until advised to by the Controlling Officer.

2. Attendance Record

Please sign the Attendance Record sheet, which will be circulating around the Council Chamber. Please ensure that the sheet is signed before leaving the meeting.

3. Mobile Phones

Please switch off all mobile phones before entering the Council Chamber.

4. Tea/Coffee

Refreshments will be available at the conclusion of the meeting, or in the event of a break occurring, during that break.

5. Notice of Motion

A Notice of Motion other than those listed in Standing Order 19 must reach the Chief Executive ten clear days before the relevant Meeting of the Council. Further information on Notices of Motion can be found in Section 5, Standing Order 20 of the Constitution of the Council.

Agenda Item 1

RESPONSE TO THE BOUNDARY COMMISSION'S PROPOSALS IN RELATION TO THE PARLIAMENTARY CONSTITUENCY OF NEWCASTLE-UNDER-LYME

Submitted by: Head of Central Services – Paul Clisby

Portfolio: Customer Service and Transformation

Ward(s) affected: All

Purpose of the Report

Further to Standing Order 5(2), five Members of the Council have called an Extraordinary Meeting to consider alternative proposals to those put forward by the Boundary Commission for the Parliamentary Constituency of Newcastle-under-Lyme.

Recommendation

This is a background paper giving the context to the Boundary Commission Review and setting out the Motion which has been submitted.

1. **Background**

1.1 The Boundary Commission have been required by legislation to carry out a review of parliamentary constituencies to be used for the first time at the General Election in 2015. They are required to reduce the number of English constituencies from 533 to 502 each of which must have a constituency of between 72,810 and 80,473. The Commission may take account of:

- (a) special geographical considerations, including the size, shape and accessibility of a constituency;
- (b) local government boundaries as they existed on 6 May 2010;
- (c) boundaries of existing constituencies; and
- (d) any local ties that would be broken by changes in constituencies.

However, none of these factors override the necessity to achieve the size of constituencies as set out above. The Commission states it has used the 2010 Local Government boundaries districts and wards as the building blocks of their initial proposals and sought to retain existing constituencies where possible.

1.2 The Commission is consulting on its proposals until 5 December 2011. It will then publish the representations it has received and there will be an opportunity to make further representations commenting on the representations received. At this stage the Commission may revise its initial proposals which will lead to a further consultation process. When the Commission's proposals are finalised they will go as recommendations to Parliament.

1.3 **Initial Proposals for the Staffordshire and Stoke-on-Trent Sub-region**

There are currently 12 constituencies in this sub-region, four of which (Burton, Cannock Chase, Lichfield and South Staffordshire) have electorates within 5% of the electoral quota. The electorates of the remaining constituencies in this area are all below the 5% limit. The

Commission considered whether they could leave unchanged any of the existing constituencies that have an electorate within 5% of the electoral quota.

In developing proposals in which all the constituency electorates are within 5% of the electoral quota, they propose to keep the three constituencies of Burton, Cannock Chase and South Staffordshire unchanged.

They propose to allocate 11 constituencies to this sub-region, a reduction of one from the current arrangement.

The electorate of the District of Staffordshire Moorlands allowed them to propose a constituency which contains the whole of the District of Staffordshire Moorlands, and no wards from another district, by including five wards from the existing Stone constituency.

The Newchapel ward of the Borough of Newcastle-under-Lyme has been included in a new Kidsgrove and Tunstall constituency, from the existing Staffordshire Moorlands constituency.

The Commissioners considered that the electorate of the City of Stoke-on-Trent is too small to allow for three whole constituencies to be created within its boundary. In respecting the southern boundary of the City of Stoke-on-Trent, they propose a largely unchanged Stoke-on-Trent South constituency, save for the inclusion of the Stoke and Trent Vale ward from the existing Stoke-on-Trent Central constituency.

The three City of Stoke-on-Trent wards (Burslem South, East Valley, and Norton and Bradeley) have been included in the Stoke-on-Trent Central constituency from the existing Stoke-on-Trent North constituency.

The Commissioners propose a new Kidsgrove and Tunstall constituency which has been created from the remaining seven wards of the existing Stoke-on-Trent North constituency and six wards of the existing Newcastle-under-Lyme constituency. Also the single ward of Madeley of the Borough of Newcastle-under-Lyme has been included from the existing Stone constituency.

Their proposed Newcastle-under-Lyme and Stone constituency contains the remaining wards from the existing constituency of Newcastle-under-Lyme and seven of the wards in the existing Stone constituency, which no longer exists under their proposals. It consists of most of the towns of Newcastle under-Lyme, and Stone and its surrounding area.

They propose a new Stafford constituency which contains all of the existing Stafford constituency, apart from the one Borough of Stafford ward of Haywood and Hixon, which is now included in the Lichfield constituency. The proposed Stafford constituency also contains five wards from the existing Stone constituency.

Finally the Commissioners consider that there are minor changes to the existing constituencies of Lichfield and Tamworth. The existing constituency of Tamworth is largely unaltered, apart from the inclusion of the Hammerwich ward of the District of Lichfield from the existing Lichfield constituency. The ward of Haywood and Hixon of the Borough of Stafford has been included in the proposed Lichfield constituency from the Stafford constituency, as described above. The Commission's proposals and a map of those proposals are attached at Appendix A and B respectively.

2. **Issues**

2.1 The following motion has been proposed:-

This Council:

- (1) Confirms the resolution of 16 October to fight to ensure that the old Newcastle Borough and its associated rural area remains a single constituency
- (2) Recognises that an MP with sole responsibility for the old Borough of Newcastle is the most effective way of safeguarding the interests of the Borough
- (3) Deplores the proposal to put Holditch and Cross Heath, Porthill and Wolstanton into separate constituencies
- (4) Deplores the inclusion of rural villages to the west of the Borough in a Tunstall/Kidsgrove based constituency
- (5) Deplores the lack of community cohesion in these proposals
- (6) Considers there are alternatives that meet Boundary Commission requirements and take greater account of communities
- (7) Requests the Commission implements the attached proposed alternative designed to protect the interests of Newcastle-under-Lyme
- (8) Mandates the Chief Executive to submit any proposals from this meeting to the Boundary Commission.

The alternative proposal is appended at C.

3. **Options Considered**

- 3.1 Members may adopt the motion as proposed or amended or reject it.

4. **Proposal**

- 4.1 The views of Council are sought.

5. **Reasons for Preferred Solution**

Not applicable.

6. **Outcomes Linked to Sustainable Community Strategy and Corporate Priorities**

Not applicable.

7. **Legal and Statutory Implications**

- 7.1 The Council is empowered to act as a consultee in this matter.

8. **Equality Impact Assessment**

- 8.1 Parliament carries out appropriate impact assessments on legislation. It is open to Members to raise any particular issues in the debate.

9. **Financial and Resource Implications**

- 9.1 All costs relating to this matter are met out of existing budgets.

10. **Major Risks**

Not applicable.

11. **Earlier Cabinet/Committee Resolutions**

Full Council 16 October 2011

14. **List of Appendices**

Appendix A - The Boundary Commission's initial proposals for Staffordshire

Appendix B - The Boundary Commission's proposal map

Appendix C - The Alternative Proposal submitted

15. **Background Papers**

None.

| Constituency | Ward | District/borough/city/county | Electorate |
|---|-----------------------------------|------------------------------|---------------|
| 9. Bridgnorth and Telford South CC | | | 75,777 |
| | Albrighton | Shropshire | 3,616 |
| | Bridgnorth East and Astley Abbots | Shropshire | 5,253 |
| | Bridgnorth West and Tasley | Shropshire | 5,292 |
| | Broseley | Shropshire | 3,634 |
| | Much Wenlock | Shropshire | 3,457 |
| | Shifnal North | Shropshire | 3,657 |
| | Shifnal South and Cosford | Shropshire | 3,484 |
| | Worfield | Shropshire | 3,007 |
| | Brookside | Telford and Wrekin | 4,880 |
| | Cuckoo Oak | Telford and Wrekin | 4,042 |
| | Dawley Magna | Telford and Wrekin | 7,241 |
| | Horsehay and Lightmoor | Telford and Wrekin | 2,909 |
| | Ironbridge Gorge | Telford and Wrekin | 2,085 |
| | Lawley and Overdale | Telford and Wrekin | 3,655 |
| | Madeley | Telford and Wrekin | 4,258 |
| | Malinslee | Telford and Wrekin | 4,271 |
| | The Nedge | Telford and Wrekin | 6,598 |
| | Woodside | Telford and Wrekin | 4,438 |
| 10. Bromsgrove and Droitwich CC | | | 78,487 |
| | Beacon | Bromsgrove | 1,741 |
| | Catshill | Bromsgrove | 3,469 |
| | Charford | Bromsgrove | 4,716 |
| | Furlongs | Bromsgrove | 3,355 |
| | Hagley | Bromsgrove | 3,772 |
| | Hillside | Bromsgrove | 3,906 |
| | Linthurst | Bromsgrove | 1,924 |
| | Marlbrook | Bromsgrove | 3,397 |
| | Norton | Bromsgrove | 3,854 |
| | St Johns | Bromsgrove | 3,751 |
| | Sidemoor | Bromsgrove | 3,843 |
| | Slideslow | Bromsgrove | 3,965 |
| | Stoke Heath | Bromsgrove | 1,943 |
| | Stoke Prior | Bromsgrove | 1,806 |
| | Tardebigge | Bromsgrove | 1,879 |
| | Uffdown | Bromsgrove | 1,874 |
| | Waseley | Bromsgrove | 3,576 |
| | Whitford | Bromsgrove | 3,890 |
| | Woodvale | Bromsgrove | 1,817 |
| | Dodderhill | Wychavon | 1,957 |
| | Droitwich Central | Wychavon | 2,001 |
| | Droitwich East | Wychavon | 4,264 |
| | Droitwich South East | Wychavon | 4,050 |
| | Droitwich South West | Wychavon | 3,957 |
| | Droitwich West | Wychavon | 3,780 |
| 11. Burton CC | | | 75,302 |
| | Abbey | East Staffordshire | 2,334 |
| | Anglesey | East Staffordshire | 4,005 |
| | Branston | East Staffordshire | 5,526 |
| | Brizlincote | East Staffordshire | 4,317 |
| | Burton | East Staffordshire | 2,189 |
| | Churnet | East Staffordshire | 2,207 |
| | Crown | East Staffordshire | 2,136 |
| | Eton Park | East Staffordshire | 4,063 |
| | Heath | East Staffordshire | 4,779 |
| | Horninglow | East Staffordshire | 6,216 |
| | Rolleston on Dove | East Staffordshire | 2,722 |
| | Shobnall | East Staffordshire | 4,753 |
| | Stapenhill | East Staffordshire | 5,817 |

Initial proposals

| Constituency | Ward | District/borough/city/county | Electorate |
|---|------------------------------------|------------------------------|-------------------|
| | Stretton | East Staffordshire | 6,363 |
| | Town | East Staffordshire | 5,304 |
| | Tutbury and Outwoods | East Staffordshire | 4,672 |
| | Weaver | East Staffordshire | 1,705 |
| | Winhill | East Staffordshire | 6,194 |
| 12. Cannock Chase CC | | | 75,680 |
| | Brereton and Ravenhill | Cannock Chase | 5,095 |
| | Cannock East | Cannock Chase | 5,581 |
| | Cannock North | Cannock Chase | 5,447 |
| | Cannock South | Cannock Chase | 5,735 |
| | Cannock West | Cannock Chase | 5,727 |
| | Etching Hill and The Heath | Cannock Chase | 5,382 |
| | Hagley | Cannock Chase | 3,434 |
| | Hawks Green | Cannock Chase | 5,699 |
| | Heath Hayes East and Wimblebury | Cannock Chase | 5,010 |
| | Hednesford Green Heath | Cannock Chase | 3,976 |
| | Hednesford North | Cannock Chase | 5,548 |
| | Hednesford South | Cannock Chase | 4,254 |
| | Norton Canes | Cannock Chase | 5,818 |
| | Rawnsley | Cannock Chase | 3,837 |
| | Western Springs | Cannock Chase | 5,137 |
| 13. Coventry North East BC | | | 74,870 |
| | Foleshill | Coventry | 11,449 |
| | Henley | Coventry | 12,992 |
| | Longford | Coventry | 13,013 |
| | Lower Stoke | Coventry | 12,442 |
| | Upper Stoke | Coventry | 12,429 |
| | Wyken | Coventry | 12,545 |
| 14. Coventry North West BC | | | 74,180 |
| | Bablake | Coventry | 12,348 |
| | Holbrook | Coventry | 11,998 |
| | Radford | Coventry | 12,612 |
| | Sherbourne | Coventry | 12,172 |
| | Whoberley | Coventry | 11,984 |
| | Woodlands | Coventry | 13,066 |
| 15. Coventry South BC | | | 75,705 |
| | Binley and Willenhall | Coventry | 12,297 |
| | Cheylesmore | Coventry | 12,085 |
| | Earlsdon | Coventry | 12,279 |
| | St Michael's | Coventry | 14,050 |
| | Wainbody | Coventry | 12,245 |
| | Westwood | Coventry | 12,749 |
| 16. Dudley East and Oldbury BC | | | 77,394 |
| | Castle and Priory | Dudley | 10,692 |
| | Netherton, Woodside and St Andrews | Dudley | 10,636 |
| | St James's | Dudley | 10,019 |
| | St Thomas's | Dudley | 10,163 |
| | Greets Green and Lyng | Sandwell | 7,702 |
| | Oldbury | Sandwell | 9,218 |
| | Tipton Green | Sandwell | 9,738 |
| | Tividale | Sandwell | 9,226 |
| 17. Dudley South and Rowley Regis BC | | | 79,021 |
| | Amblecote | Dudley | 10,465 |
| | Brierley Hill | Dudley | 10,105 |
| | Lye and Wollescote | Dudley | 9,597 |
| | Quarry Bank and Dudley Wood | Dudley | 10,311 |
| | Wordsley | Dudley | 10,114 |

Initial proposals

| Constituency | Ward | District/borough/city/county | Electorate |
|---------------------------------------|----------------------------|------------------------------|---------------|
| | Hollington | Herefordshire | 1,566 |
| | Kerne Bridge | Herefordshire | 2,548 |
| | Llangarron | Herefordshire | 2,619 |
| | Old Gore | Herefordshire | 2,518 |
| | Penyard | Herefordshire | 2,680 |
| | Pontrilas | Herefordshire | 2,809 |
| | Ross-on-Wye East | Herefordshire | 3,823 |
| | Ross-on-Wye West | Herefordshire | 4,246 |
| | St Martins and Hinton | Herefordshire | 8,313 |
| | St Nicholas | Herefordshire | 4,860 |
| | Stoney Street | Herefordshire | 2,419 |
| | Three Elms | Herefordshire | 7,643 |
| | Tupsley | Herefordshire | 7,089 |
| | Valletts | Herefordshire | 2,622 |
| 22. Kenilworth and Dorridge CC | | | 74,800 |
| | Blythe | Solihull | 10,239 |
| | Dorridge and Hockley Heath | Solihull | 8,823 |
| | Knowle | Solihull | 8,412 |
| | Shirley South | Solihull | 10,015 |
| | Shirley West | Solihull | 9,315 |
| | Tanworth | Stratford-on-Avon | 3,129 |
| | Abbey | Warwick | 5,811 |
| | Lapworth | Warwick | 2,337 |
| | Leek Wootton | Warwick | 1,975 |
| | Park Hill | Warwick | 6,388 |
| | St John's | Warwick | 5,827 |
| | Stoneleigh | Warwick | 2,529 |
| 23. Kidsgrove and Tunstall CC | | | 75,352 |
| | Audley and Bignall End | Newcastle-under-Lyme | 4,694 |
| | Bradwell | Newcastle-under-Lyme | 4,970 |
| | Butt Lane | Newcastle-under-Lyme | 4,349 |
| | Chesterton | Newcastle-under-Lyme | 5,475 |
| | Halmerend | Newcastle-under-Lyme | 3,038 |
| | Holditch | Newcastle-under-Lyme | 3,366 |
| | Kidsgrove | Newcastle-under-Lyme | 5,255 |
| | Madeley | Newcastle-under-Lyme | 3,419 |
| | Newchapel | Newcastle-under-Lyme | 2,801 |
| | Porthill | Newcastle-under-Lyme | 3,229 |
| | Ravenscliffe | Newcastle-under-Lyme | 3,372 |
| | Talke | Newcastle-under-Lyme | 3,206 |
| | Burslem North | Stoke-on-Trent | 9,131 |
| | Chell and Packmoor | Stoke-on-Trent | 9,211 |
| | Tunstall | Stoke-on-Trent | 9,836 |
| 24. Lichfield CC | | | 75,426 |
| | Bagots | East Staffordshire | 2,144 |
| | Needwood | East Staffordshire | 4,534 |
| | Yoxall | East Staffordshire | 2,169 |
| | All Saints | Lichfield | 2,825 |
| | Alrewas and Fradley | Lichfield | 4,490 |
| | Armitage with Handsacre | Lichfield | 4,180 |
| | Boley Park | Lichfield | 3,987 |
| | Boney Hay | Lichfield | 2,484 |
| | Burntwood Central | Lichfield | 2,496 |
| | Chadsmead | Lichfield | 2,721 |
| | Chase Terrace | Lichfield | 4,047 |
| | Chasetown | Lichfield | 3,114 |
| | Colton and Mavesyn Ridware | Lichfield | 1,474 |
| | Curborough | Lichfield | 3,851 |
| | Highfield | Lichfield | 3,172 |
| | King's Bromley | Lichfield | 1,379 |

| Constituency | Ward | District/borough/city/county | Electorate |
|-------------------------------------|-------------------------------------|------------------------------|---------------|
| | Leomansley | Lichfield | 5,316 |
| | Longdon | Lichfield | 1,576 |
| | St John's | Lichfield | 5,002 |
| | Stowe | Lichfield | 3,965 |
| | Summerfield | Lichfield | 2,662 |
| | Whittington | Lichfield | 2,666 |
| | Haywood and Hixon | Stafford | 5,173 |
| 25. Ludlow and Leominster CC | | | 77,911 |
| | Bircher | Herefordshire | 2,340 |
| | Castle | Herefordshire | 2,578 |
| | Golden Cross with Weobley | Herefordshire | 2,342 |
| | Golden Valley North | Herefordshire | 2,379 |
| | Golden Valley South | Herefordshire | 2,384 |
| | Kington Town | Herefordshire | 2,451 |
| | Leominster North | Herefordshire | 4,156 |
| | Leominster South | Herefordshire | 4,433 |
| | Mortimer | Herefordshire | 2,578 |
| | Pembridge and Lyonshall with Titley | Herefordshire | 2,387 |
| | Upton | Herefordshire | 2,330 |
| | Wormsley Ridge | Herefordshire | 2,047 |
| | Alveley and Claverley | Shropshire | 3,299 |
| | Bishop's Castle | Shropshire | 2,837 |
| | Brown Clee | Shropshire | 3,033 |
| | Chirbury and Worthen | Shropshire | 2,397 |
| | Church Stretton and Craven Arms | Shropshire | 6,933 |
| | Clee | Shropshire | 3,566 |
| | Cleobury Mortimer | Shropshire | 5,509 |
| | Clun | Shropshire | 3,093 |
| | Corvedale | Shropshire | 3,050 |
| | Highley | Shropshire | 2,720 |
| | Ludlow East | Shropshire | 3,038 |
| | Ludlow North | Shropshire | 3,030 |
| | Ludlow South | Shropshire | 3,051 |
| 26. Malvern and Ledbury CC | | | 79,100 |
| | Bringsty | Herefordshire | 2,290 |
| | Bromyard | Herefordshire | 4,547 |
| | Frome | Herefordshire | 2,751 |
| | Hagley | Herefordshire | 2,909 |
| | Hampton Court | Herefordshire | 2,157 |
| | Hope End | Herefordshire | 4,492 |
| | Ledbury | Herefordshire | 7,342 |
| | Sutton Walls | Herefordshire | 2,440 |
| | Alfrick and Leigh | Malvern Hills | 2,927 |
| | Baldwin | Malvern Hills | 1,691 |
| | Broadheath | Malvern Hills | 2,825 |
| | Chase | Malvern Hills | 4,876 |
| | Dyson Perrins | Malvern Hills | 2,906 |
| | Hallow | Malvern Hills | 1,534 |
| | Lindridge | Malvern Hills | 1,823 |
| | Link | Malvern Hills | 4,958 |
| | Martley | Malvern Hills | 1,419 |
| | Pickersleigh | Malvern Hills | 4,481 |
| | Priory | Malvern Hills | 2,965 |
| | Teme Valley | Malvern Hills | 1,559 |
| | Tenbury | Malvern Hills | 3,022 |
| | West | Malvern Hills | 3,240 |
| | Woodbury | Malvern Hills | 1,660 |
| | Hartlebury | Wychavon | 2,139 |
| | Lovett and North Claines | Wychavon | 4,287 |
| | Ombersley | Wychavon | 1,860 |

| Constituency | Ward | District/borough/city/county | Electorate |
|--|--------------------------------|------------------------------|---------------|
| 27. Meriden CC | | | 73,456 |
| | Shard End | Birmingham | 18,579 |
| | Coleshill North | North Warwickshire | 2,582 |
| | Coleshill South | North Warwickshire | 2,743 |
| | Water Orton | North Warwickshire | 2,869 |
| | Bickenhill | Solihull | 9,527 |
| | Chelmsley Wood | Solihull | 9,236 |
| | Kingshurst and Fordbridge | Solihull | 9,455 |
| | Meriden | Solihull | 9,499 |
| | Smith's Wood | Solihull | 8,966 |
| 28. Newcastle-under-Lyme and Stone CC | | | 73,517 |
| | Clayton | Newcastle-under-Lyme | 3,195 |
| | Cross Heath | Newcastle-under-Lyme | 4,340 |
| | Keele | Newcastle-under-Lyme | 3,203 |
| | Knutton and Silverdale | Newcastle-under-Lyme | 3,147 |
| | Loggerheads and Whitmore | Newcastle-under-Lyme | 5,634 |
| | May Bank | Newcastle-under-Lyme | 5,003 |
| | Seabridge | Newcastle-under-Lyme | 4,682 |
| | Silverdale and Parksites | Newcastle-under-Lyme | 2,754 |
| | Thistleberry | Newcastle-under-Lyme | 4,606 |
| | Town | Newcastle-under-Lyme | 3,702 |
| | Westlands | Newcastle-under-Lyme | 4,830 |
| | Wolstanton | Newcastle-under-Lyme | 4,458 |
| | Barlaston and Oulton | Stafford | 3,224 |
| | Fulford | Stafford | 4,808 |
| | St Michael's | Stafford | 3,618 |
| | Stonefield and Christchurch | Stafford | 4,086 |
| | Swynnerton | Stafford | 3,642 |
| | Walton | Stafford | 4,585 |
| 29. North Shropshire CC | | | 77,673 |
| | Cheswardine | Shropshire | 3,044 |
| | Ellesmere Urban | Shropshire | 2,855 |
| | Hodnet | Shropshire | 2,817 |
| | Llanymynech | Shropshire | 3,228 |
| | Market Drayton East | Shropshire | 3,497 |
| | Market Drayton West | Shropshire | 6,562 |
| | Oswestry East | Shropshire | 6,734 |
| | Oswestry South | Shropshire | 3,209 |
| | Oswestry West | Shropshire | 2,909 |
| | Prees | Shropshire | 3,172 |
| | Ruyton and Baschurch | Shropshire | 2,872 |
| | St Martin's | Shropshire | 3,397 |
| | St Oswald | Shropshire | 3,187 |
| | Selattyn and Gobowen | Shropshire | 5,547 |
| | Shawbury | Shropshire | 3,432 |
| | The Meres | Shropshire | 3,326 |
| | Wem | Shropshire | 6,250 |
| | Whitchurch North | Shropshire | 5,345 |
| | Whitchurch South | Shropshire | 3,152 |
| | Whittington | Shropshire | 3,138 |
| 30. North Warwickshire CC | | | 75,395 |
| | Arley and Whitacre | North Warwickshire | 4,169 |
| | Atherstone Central | North Warwickshire | 3,013 |
| | Atherstone North | North Warwickshire | 2,738 |
| | Atherstone South and Mancetter | North Warwickshire | 2,929 |
| | Baddesley and Grendon | North Warwickshire | 3,112 |
| | Curdworth | North Warwickshire | 2,754 |
| | Dordon | North Warwickshire | 2,498 |
| | Fillongley | North Warwickshire | 2,789 |
| | Hartshill | North Warwickshire | 2,987 |

Initial proposals

| Constituency | Ward | District/borough/city/county | Electorate |
|-----------------------------------|---------------------------------|------------------------------|---------------|
| | Overslade | Rugby | 4,241 |
| | Paddox | Rugby | 2,834 |
| | Fenny Compton | Stratford-on-Avon | 1,886 |
| | Harbury | Stratford-on-Avon | 3,675 |
| | Long Itchington | Stratford-on-Avon | 1,873 |
| | Southam | Stratford-on-Avon | 4,955 |
| | Stockton and Napton | Stratford-on-Avon | 1,893 |
| 34. Shrewsbury CC | | | 73,978 |
| | Abbey | Shropshire | 2,964 |
| | Bagley | Shropshire | 3,435 |
| | Battlefield | Shropshire | 2,645 |
| | Bayston Hill, Column and Sutton | Shropshire | 9,498 |
| | Belle Vue | Shropshire | 3,225 |
| | Bowbrook | Shropshire | 2,779 |
| | Burnell | Shropshire | 3,189 |
| | Castlefields and Ditherington | Shropshire | 3,198 |
| | Copthorne | Shropshire | 2,993 |
| | Harlescott | Shropshire | 3,377 |
| | Longden | Shropshire | 3,066 |
| | Loton | Shropshire | 3,031 |
| | Meole | Shropshire | 2,980 |
| | Minsterley | Shropshire | 3,020 |
| | Monkmoor | Shropshire | 3,338 |
| | Porthill | Shropshire | 3,129 |
| | Quarry and Coton Hill | Shropshire | 2,698 |
| | Radbrook | Shropshire | 3,115 |
| | Severn Valley | Shropshire | 3,185 |
| | Sundorne | Shropshire | 2,962 |
| | Tern | Shropshire | 3,370 |
| | Underdale | Shropshire | 2,781 |
| 35. Smethwick BC | | | 79,716 |
| | Soho | Birmingham | 16,918 |
| | Abbey | Sandwell | 8,431 |
| | Bristhall | Sandwell | 9,123 |
| | Langley | Sandwell | 9,137 |
| | St Pauls | Sandwell | 9,163 |
| | Smethwick | Sandwell | 9,409 |
| | Soho and Victoria | Sandwell | 8,620 |
| | West Bromwich Central | Sandwell | 8,915 |
| 36. Solihull BC | | | 74,099 |
| | Sheldon | Birmingham | 16,075 |
| | Elmdon | Solihull | 9,424 |
| | Lyndon | Solihull | 10,097 |
| | Olton | Solihull | 9,809 |
| | St Alphege | Solihull | 10,510 |
| | Shirley East | Solihull | 8,906 |
| | Silhill | Solihull | 9,278 |
| 37. South Staffordshire CC | | | 74,189 |
| | Bilbrook | South Staffordshire | 3,350 |
| | Brewood and Coven | South Staffordshire | 5,482 |
| | Cheslyn Hay North and Saredon | South Staffordshire | 3,409 |
| | Cheslyn Hay South | South Staffordshire | 3,038 |
| | Codsall North | South Staffordshire | 3,340 |
| | Codsall South | South Staffordshire | 3,366 |
| | Essington | South Staffordshire | 3,965 |
| | Featherstone and Sharesill | South Staffordshire | 3,759 |
| | Great Wyrley Landywood | South Staffordshire | 3,866 |
| | Great Wyrley Town | South Staffordshire | 4,972 |
| | Himley and Swindon | South Staffordshire | 1,707 |
| | Huntington and Hatherton | South Staffordshire | 3,781 |

| Constituency | Ward | District/borough/city/county | Electorate |
|---------------------------------------|---|------------------------------|---------------|
| | Kinver | South Staffordshire | 6,005 |
| | Pattingham and Patshull | South Staffordshire | 1,847 |
| | Perton Dippons | South Staffordshire | 1,597 |
| | Perton East | South Staffordshire | 1,790 |
| | Perton Lakeside | South Staffordshire | 5,059 |
| | Trysull and Seisdon | South Staffordshire | 1,788 |
| | Wombourne North and Lower Penn | South Staffordshire | 5,304 |
| | Wombourne South East | South Staffordshire | 3,210 |
| | Wombourne South West | South Staffordshire | 3,554 |
| 38. Stafford CC | | | 79,994 |
| | Penkridge North East and Acton Trussell | South Staffordshire | 3,085 |
| | Penkridge South East | South Staffordshire | 3,550 |
| | Penkridge West | South Staffordshire | 1,689 |
| | Wheaton Aston, Bishopswood and Lapley | South Staffordshire | 3,347 |
| | Baswich | Stafford | 3,489 |
| | Chartley | Stafford | 1,581 |
| | Church Eaton | Stafford | 1,749 |
| | Common | Stafford | 2,946 |
| | Coton | Stafford | 2,722 |
| | Eccleshall | Stafford | 5,259 |
| | Forebridge | Stafford | 3,325 |
| | Gnosall and Woodseaves | Stafford | 5,171 |
| | Highfields and Western Downs | Stafford | 4,556 |
| | Holmcroft | Stafford | 5,016 |
| | Littleworth | Stafford | 4,803 |
| | Manor | Stafford | 4,572 |
| | Milford | Stafford | 3,851 |
| | Milwich | Stafford | 1,575 |
| | Penkside | Stafford | 2,996 |
| | Rowley | Stafford | 3,537 |
| | Seighford | Stafford | 2,883 |
| | Tillington | Stafford | 3,109 |
| | Weeping Cross | Stafford | 5,183 |
| 39. Staffordshire Moorlands CC | | | 78,034 |
| | Alton | Staffordshire Moorlands | 1,125 |
| | Bagnall and Stanley | Staffordshire Moorlands | 1,361 |
| | Biddulph East | Staffordshire Moorlands | 4,630 |
| | Biddulph Moor | Staffordshire Moorlands | 1,395 |
| | Biddulph North | Staffordshire Moorlands | 4,253 |
| | Biddulph South | Staffordshire Moorlands | 1,408 |
| | Biddulph West | Staffordshire Moorlands | 4,346 |
| | Brown Edge and Endon | Staffordshire Moorlands | 4,019 |
| | Caverswall | Staffordshire Moorlands | 1,428 |
| | Cellarhead | Staffordshire Moorlands | 2,617 |
| | Cheadle North East | Staffordshire Moorlands | 2,768 |
| | Cheadle South East | Staffordshire Moorlands | 2,888 |
| | Cheadle West | Staffordshire Moorlands | 4,026 |
| | Checkley | Staffordshire Moorlands | 4,523 |
| | Cheddleton | Staffordshire Moorlands | 4,321 |
| | Churnet | Staffordshire Moorlands | 2,599 |
| | Dane | Staffordshire Moorlands | 1,263 |
| | Forsbrook | Staffordshire Moorlands | 4,173 |
| | Hamps Valley | Staffordshire Moorlands | 1,456 |
| | Horton | Staffordshire Moorlands | 1,558 |
| | Ipstones | Staffordshire Moorlands | 1,521 |
| | Leek East | Staffordshire Moorlands | 3,926 |
| | Leek North | Staffordshire Moorlands | 4,080 |
| | Leek South | Staffordshire Moorlands | 4,374 |
| | Leek West | Staffordshire Moorlands | 3,775 |
| | Manifold | Staffordshire Moorlands | 1,512 |
| | Werrington | Staffordshire Moorlands | 2,689 |

Initial proposals

| Constituency | Ward | District/borough/city/county | Electorate |
|---------------------------------------|-------------------------------|------------------------------|-------------------|
| 40. Stoke-on-Trent Central BC | | | 79,980 |
| | Abbey Green | Stoke-on-Trent | 8,962 |
| | Bentilee and Townsend | Stoke-on-Trent | 9,008 |
| | Berryhill and Hanley East | Stoke-on-Trent | 7,717 |
| | Burslem South | Stoke-on-Trent | 8,730 |
| | East Valley | Stoke-on-Trent | 10,226 |
| | Hanley West and Shelton | Stoke-on-Trent | 8,434 |
| | Hartshill and Penkhull | Stoke-on-Trent | 9,045 |
| | Northwood and Birches Head | Stoke-on-Trent | 8,949 |
| | Norton and Bradeley | Stoke-on-Trent | 8,909 |
| 41. Stoke-on-Trent South BC | | | 78,283 |
| | Blurton | Stoke-on-Trent | 9,550 |
| | Fenton | Stoke-on-Trent | 9,225 |
| | Longton North | Stoke-on-Trent | 10,660 |
| | Longton South | Stoke-on-Trent | 10,274 |
| | Meir Park and Sandon | Stoke-on-Trent | 10,082 |
| | Stoke and Trent Vale | Stoke-on-Trent | 9,659 |
| | Trentham and Hanford | Stoke-on-Trent | 9,769 |
| | Weston and Meir North | Stoke-on-Trent | 9,064 |
| 42. Stratford-upon-Avon CC | | | 72,902 |
| | Alcester | Stratford-on-Avon | 4,820 |
| | Aston Cantlow | Stratford-on-Avon | 1,499 |
| | Bardon | Stratford-on-Avon | 1,766 |
| | Bidford and Salford | Stratford-on-Avon | 5,393 |
| | Brailes | Stratford-on-Avon | 1,750 |
| | Burton Dassett | Stratford-on-Avon | 1,816 |
| | Ettington | Stratford-on-Avon | 1,851 |
| | Henley | Stratford-on-Avon | 3,561 |
| | Kineton | Stratford-on-Avon | 3,255 |
| | Kinwarton | Stratford-on-Avon | 1,703 |
| | Long Compton | Stratford-on-Avon | 1,762 |
| | Quinton | Stratford-on-Avon | 1,932 |
| | Sambourne | Stratford-on-Avon | 1,429 |
| | Shipston | Stratford-on-Avon | 4,041 |
| | Stratford Alveston | Stratford-on-Avon | 5,708 |
| | Stratford Avenue and New Town | Stratford-on-Avon | 5,855 |
| | Stratford Guild and Hathaway | Stratford-on-Avon | 5,732 |
| | Stratford Mount Pleasant | Stratford-on-Avon | 3,338 |
| | Studley | Stratford-on-Avon | 4,631 |
| | Tredington | Stratford-on-Avon | 1,910 |
| | Vale of the Red Horse | Stratford-on-Avon | 1,884 |
| | Welford | Stratford-on-Avon | 1,703 |
| | Wellesbourne | Stratford-on-Avon | 5,565 |
| 43. Sutton Goldfield BC | | | 74,676 |
| | Kingstanding | Birmingham | 17,227 |
| | Sutton Four Oaks | Birmingham | 19,103 |
| | Sutton Trinity | Birmingham | 19,777 |
| | Sutton Vesey | Birmingham | 18,569 |
| 44. Tamworth CC | | | 75,376 |
| | Bourne Vale | Lichfield | 1,387 |
| | Fazeley | Lichfield | 3,721 |
| | Hammerwich | Lichfield | 2,832 |
| | Little Aston | Lichfield | 2,451 |
| | Mease and Tame | Lichfield | 2,895 |
| | Shenstone | Lichfield | 2,701 |
| | Stonnall | Lichfield | 1,251 |
| | Amington | Tamworth | 5,937 |
| | Belgrave | Tamworth | 5,694 |

| Constituency | Ward | District/borough/city/county | Electorate |
|--|---------------------------------|------------------------------|---------------|
| | Bolehall | Tamworth | 5,821 |
| | Castle | Tamworth | 5,614 |
| | Glascote | Tamworth | 5,622 |
| | Mercian | Tamworth | 5,203 |
| | Spital | Tamworth | 5,488 |
| | Stonydelph | Tamworth | 5,765 |
| | Trinity | Tamworth | 5,958 |
| | Wilnecote | Tamworth | 7,036 |
| 45. Telford North and The Wrekin CC | | | 76,915 |
| | Apley Castle | Telford and Wrekin | 2,328 |
| | Arlleston | Telford and Wrekin | 2,450 |
| | Church Aston and Lilleshall | Telford and Wrekin | 2,563 |
| | College | Telford and Wrekin | 2,211 |
| | Donnington | Telford and Wrekin | 4,726 |
| | Dothill | Telford and Wrekin | 1,961 |
| | Edgmond | Telford and Wrekin | 2,115 |
| | Ercall | Telford and Wrekin | 2,516 |
| | Ercall Magna | Telford and Wrekin | 2,400 |
| | Hadley and Leegomery | Telford and Wrekin | 7,478 |
| | Haygate | Telford and Wrekin | 2,456 |
| | Ketley and Oakengates | Telford and Wrekin | 7,125 |
| | Muxton | Telford and Wrekin | 4,738 |
| | Newport East | Telford and Wrekin | 1,999 |
| | Newport North | Telford and Wrekin | 2,359 |
| | Newport South | Telford and Wrekin | 2,030 |
| | Newport West | Telford and Wrekin | 2,093 |
| | Park | Telford and Wrekin | 2,029 |
| | Priorslee | Telford and Wrekin | 4,706 |
| | St Georges | Telford and Wrekin | 4,678 |
| | Shawbirch | Telford and Wrekin | 2,443 |
| | Wrockwardine | Telford and Wrekin | 4,459 |
| | Wrockwardine Wood and Trench | Telford and Wrekin | 5,052 |
| 46. Walsall North BC | | | 75,279 |
| | Aldridge Central and South | Walsall | 10,907 |
| | Aldridge North and Walsall Wood | Walsall | 10,134 |
| | Blakenall | Walsall | 8,402 |
| | Bloxwich East | Walsall | 8,563 |
| | Bloxwich West | Walsall | 9,709 |
| | Brownhills | Walsall | 9,537 |
| | Pelsall | Walsall | 9,061 |
| | Rushall-Shelfield | Walsall | 8,966 |
| 47. Walsall South BC | | | 76,985 |
| | Oscott | Birmingham | 18,107 |
| | Great Barr with Yew Tree | Sandwell | 9,708 |
| | Paddock | Walsall | 9,563 |
| | Palfrey | Walsall | 10,272 |
| | Pheasey Park Farm | Walsall | 8,728 |
| | St Matthew's | Walsall | 9,706 |
| | Streetly | Walsall | 10,901 |
| 48. Walsall West BC | | | 75,645 |
| | Bentley and Darlaston North | Walsall | 9,099 |
| | Birchills Leamore | Walsall | 9,361 |
| | Darlaston South | Walsall | 9,338 |
| | Pleck | Walsall | 9,376 |
| | Short Heath | Walsall | 9,086 |
| | Willenhall North | Walsall | 9,578 |
| | Willenhall South | Walsall | 10,769 |
| | Bilston East | Wolverhampton | 9,038 |

This page is intentionally left blank

West Midlands Region

Boundary Commission for England
Initial Proposals

Newcastle-under-Lyme and Stone CC Electorate 73,517

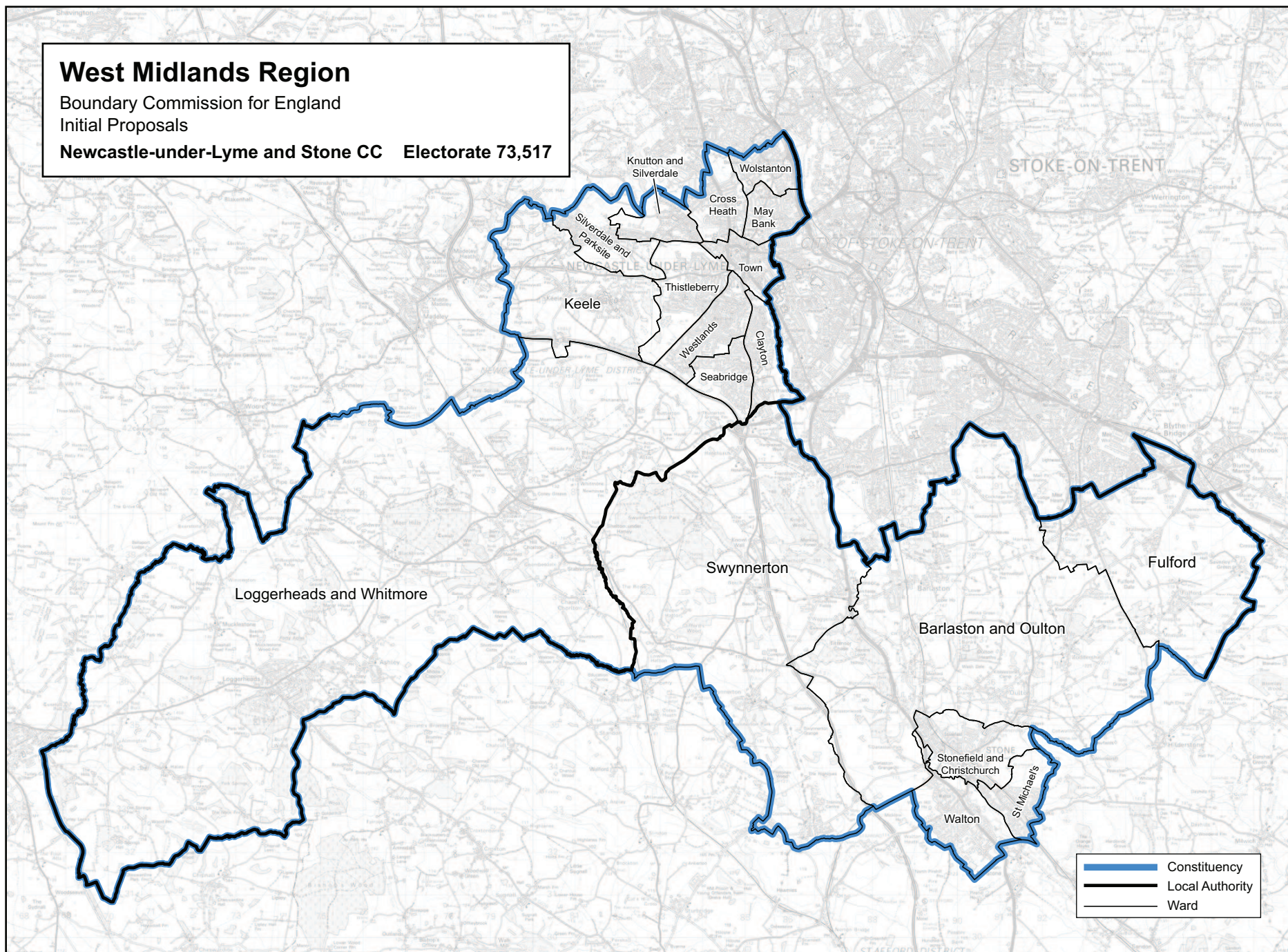

| | |
|--|-----------------|
| | Constituency |
| | Local Authority |
| | Ward |

This mapping extract has been produced from Ordnance Survey's mapping data on behalf of the Boundary Commission for England © Crown copyright 2011.

This page is intentionally left blank

LEEK AND STONE

| | | | |
|-----------------------------|--------------|----------------------------|-------------------------|
| Alton | 1,125 | Staffordshire Moorlands CC | Staffs Moorlands DC |
| Caverswall | 1,428 | Staffordshire Moorlands CC | Staffs Moorlands DC |
| Cheadle North East | 2,768 | Stone CC | Staffs Moorlands DC |
| Cheadle South East | 2,888 | Stone CC | Staffs Moorlands DC |
| Cheadle West | 4,026 | Stone CC | Staffs Moorlands DC |
| Checkley | 4,523 | Stone CC | Staffs Moorlands DC |
| Cheddleton | 4,321 | Staffordshire Moorlands CC | Staffs Moorlands DC |
| Churnet | 2,599 | Staffordshire Moorlands CC | Staffs Moorlands DC |
| Dane | 1,263 | Staffordshire Moorlands CC | Staffs Moorlands DC |
| Forsbrook | 4,173 | Stone CC | Staffs Moorlands DC |
| Hamps Valley | 1,456 | Staffordshire Moorlands CC | Staffs Moorlands DC |
| Horton | 1,558 | Staffordshire Moorlands CC | Staffs Moorlands DC |
| Ipstones | 1,521 | Staffordshire Moorlands CC | Staffs Moorlands DC |
| Leek East | 3,926 | Staffordshire Moorlands CC | Staffs Moorlands DC |
| Leek North | 4,080 | Staffordshire Moorlands CC | Staffs Moorlands DC |
| Leek South | 4,374 | Staffordshire Moorlands CC | Staffs Moorlands DC |
| Leek West | 3,775 | Staffordshire Moorlands CC | Staffs Moorlands DC |
| Manifold | 1,512 | Staffordshire Moorlands CC | Staffs Moorlands DC |
| Milwich | 1,575 | Stone CC | Stafford Borough |
| Fulford | 4,808 | Stone CC | Stafford Borough |
| St. Michael's | 3,618 | Stone CC | Stafford Borough |
| Stonefield and Christchurch | 4,086 | Stone CC | Stafford Borough |
| Swynnerton | 3,642 | Stone CC | Stafford Borough |
| Walton | 4,585 | Stone CC | Stafford Borough |
| Barlaston & Oulton | 3,224 | Stone CC | Stafford Borough |

76,854

STOKE-ON-TRENT NORTH

| | | | |
|----------------------|-------|----------------------------|---------------------|
| Burslem North | 9,131 | Stoke-on-Trent North BC | SOT UA |
| Burslem South | 8,730 | Stoke-on-Trent North BC | SOT UA |
| Chell and Packmoor | 9,211 | Stoke-on-Trent North BC | SOT UA |
| Tunstall | 9,836 | Stoke-on-Trent North BC | SOT UA |
| Newchapel | 2,801 | Staffordshire Moorlands CC | Newcastle Borough |
| Kidsgrove | 5,255 | Stoke-on-Trent North BC | Newcastle Borough |
| Ravenscliffe | 3,372 | Stoke-on-Trent North BC | Newcastle Borough |
| Butt Lane | 4,349 | Stoke-on-Trent North BC | Newcastle Borough |
| Talke | 3,206 | Stoke-on-Trent North BC | Newcastle Borough |
| Biddulph East | 4,630 | Staffordshire Moorlands CC | Staffs Moorlands DC |
| Biddulph Moor | 1,395 | Staffordshire Moorlands CC | Staffs Moorlands DC |
| Biddulph North | 4,253 | Staffordshire Moorlands CC | Staffs Moorlands DC |
| Biddulph South | 1,408 | Staffordshire Moorlands CC | Staffs Moorlands DC |
| Biddulph West | 4,346 | Staffordshire Moorlands CC | Staffs Moorlands DC |
| Brown Edge and Endon | 4,019 | Staffordshire Moorlands CC | Staffs Moorlands DC |

75,942

STOKE-ON-TRENT CENTRAL

| | | | |
|----------------------------|--------|---------------------------|--------|
| Bentilee and Townsend | 9,008 | Stoke-on-Trent Central BC | SOT UA |
| Berryhill and Hanley East | 7,717 | Stoke-on-Trent Central BC | SOT UA |
| East Valley | 10,226 | Stoke-on-Trent North BC | SOT UA |
| Abbey Green | 8,962 | Stoke-on-Trent Central BC | SOT UA |
| Northwood and Birches Head | 8,949 | Stoke-on-Trent Central BC | SOT UA |
| Norton and Bradeley | 8,909 | Stoke-on-Trent North BC | SOT UA |
| Hanley West and Shelton | 8,434 | Stoke-on-Trent Central BC | SOT UA |

| | | | |
|-----------------------|-------|----------------------------|--------|
| Hartshill and Penkull | 9,045 | Stoke-on-Trent Central BC | SOT UA |
| Werrington | 2,689 | Staffordshire Moorlands CC | SOT UA |
| Cellarhead | 2,617 | Staffordshire Moorlands CC | SOT UA |
| Bagnall and Stanley | 1,361 | Staffordshire Moorlands CC | SOT UA |

77,917

NEWCASTLE-UNDER-LYME

| | | | |
|--------------------------|-------|-------------------------|-------------------|
| Audley and Bignall End | 4,694 | Newcastle-under-Lyme BC | Newcastle Borough |
| Bradwell | 4,970 | Newcastle-under-Lyme BC | Newcastle Borough |
| Chesterton | 5,475 | Newcastle-under-Lyme BC | Newcastle Borough |
| Cross Heath | 4,340 | Newcastle-under-Lyme BC | Newcastle Borough |
| Halmerend | 3,038 | Newcastle-under-Lyme BC | Newcastle Borough |
| Holditch | 3,366 | Newcastle-under-Lyme BC | Newcastle Borough |
| Keele | 3,203 | Newcastle-under-Lyme BC | Newcastle Borough |
| Knutton and Silverdale | 3,147 | Newcastle-under-Lyme BC | Newcastle Borough |
| May Bank | 5,003 | Newcastle-under-Lyme BC | Newcastle Borough |
| Porthill | 3,229 | Newcastle-under-Lyme BC | Newcastle Borough |
| Silverdale and Parkside | 2,754 | Newcastle-under-Lyme BC | Newcastle Borough |
| Thistleberry | 4,606 | Newcastle-under-Lyme BC | Newcastle Borough |
| Town | 3,702 | Newcastle-under-Lyme BC | Newcastle Borough |
| Westlands | 4,830 | Newcastle-under-Lyme BC | Newcastle Borough |
| Wolstanton | 4,458 | Newcastle-under-Lyme BC | Newcastle Borough |
| Loggerheads and Whitmore | 5,634 | Stone CC | Newcastle Borough |
| Madeley | 3,419 | Stone CC | Newcastle Borough |
| Seabridge | 4,682 | Newcastle-under-Lyme BC | Newcastle Borough |
| Clayton | 3,195 | Newcastle-under-Lyme BC | Newcastle Borough |

77,745

STOKE-ON-TRENT SOUTH

| | | | |
|-----------------------|--------|---------------------------|--------|
| Fenton | 9,225 | Stoke-on-Trent South BC | SOT UA |
| Longton North | 10,660 | Stoke-on-Trent South BC | SOT UA |
| Longton South | 10,274 | Stoke-on-Trent South BC | SOT UA |
| Stoke and Trent Vale | 9,659 | Stoke-on-Trent Central BC | SOT UA |
| Blurton | 9,550 | Stoke-on-Trent South BC | SOT UA |
| Meir Park and Sandon | 10,082 | Stoke-on-Trent South BC | SOT UA |
| Trentham and Hanford | 9,769 | Stoke-on-Trent South BC | SOT UA |
| Weston and Meir North | 9,064 | Stoke-on-Trent South BC | SOT UA |

78,283

BURTON

| | | | |
|-------------------|-------|-----------|----------------------|
| Abbey | 2,334 | Burton CC | East Staffs District |
| Anglesey | 4,005 | Burton CC | East Staffs District |
| Branston | 5,526 | Burton CC | East Staffs District |
| Brizlincote | 4,317 | Burton CC | East Staffs District |
| Burton | 2,189 | Burton CC | East Staffs District |
| Churnet | 2,207 | Burton CC | East Staffs District |
| Crown | 2,136 | Burton CC | East Staffs District |
| Eton Park | 4,063 | Burton CC | East Staffs District |
| Heath | 4,779 | Burton CC | East Staffs District |
| Horninglow | 6,216 | Burton CC | East Staffs District |
| Rolleston on Dove | 2,722 | Burton CC | East Staffs District |
| Shobnall | 4,753 | Burton CC | East Staffs District |
| Stapenhill | 5,817 | Burton CC | East Staffs District |
| Stretton | 6,363 | Burton CC | East Staffs District |
| Town | 5,304 | Burton CC | East Staffs District |

| | | |
|----------------------|-----------------|----------------------|
| Tutbury and Outwoods | 4,672 Burton CC | East Staffs District |
| Weaver | 1,705 Burton CC | East Staffs District |
| Winshill | 6,194 Burton CC | East Staffs District |
| | 75,302 | |

STAFFORD

| | | |
|---|-------------------|-----------------------|
| Baswich | 3,489 Stafford CC | Stafford Borough |
| Church Eaton | 1,749 Stone CC | Stafford Borough |
| Common | 2,946 Stafford CC | Stafford Borough |
| Coton | 2,722 Stafford CC | Stafford Borough |
| Eccleshall | 5,259 Stone CC | Stafford Borough |
| Forebridge | 3,325 Stafford CC | Stafford Borough |
| Gnosall and Woodseaves | 5,171 Stone CC | Stafford Borough |
| Highfields and Western Downs | 4,556 Stafford CC | Stafford Borough |
| Holmcroft | 5,016 Stafford CC | Stafford Borough |
| Littleworth | 4,803 Stafford CC | Stafford Borough |
| Manor | 4,572 Stafford CC | Stafford Borough |
| Milford | 3,851 Stafford CC | Stafford Borough |
| Penkside | 2,996 Stafford CC | Stafford Borough |
| Rowley | 3,537 Stafford CC | Stafford Borough |
| Seighford | 2,883 Stafford CC | Stafford Borough |
| Tillington | 3,109 Stafford CC | Stafford Borough |
| Weeping Cross | 5,183 Stafford CC | |
| Penkridge North East and Acton Trussell | 3,085 Stafford CC | South Staffs District |
| Penkridge South East | 3,550 Stafford CC | South Staffs District |
| Penkridge West | 1,689 Stafford CC | South Staffs District |
| | 73,491 | |

SOUTH STAFFORDSHIRE

| | | |
|--------------------------------------|------------------------------|-----------------------|
| Bilbrook | 3,350 South Staffordshire CC | South Staffs District |
| Brewood and Coven | 5,482 South Staffordshire CC | South Staffs District |
| Cheslyn Hay North and Saredon | 3,409 South Staffordshire CC | South Staffs District |
| Cheslyn Hay South | 3,038 South Staffordshire CC | South Staffs District |
| Codsall North | 3,340 South Staffordshire CC | South Staffs District |
| Codsall South | 3,366 South Staffordshire CC | South Staffs District |
| Essington | 3,965 South Staffordshire CC | South Staffs District |
| Featherstone and Shareshill | 3,759 South Staffordshire CC | South Staffs District |
| Great Wyrley Landywood | 3,866 South Staffordshire CC | South Staffs District |
| Great Wyrley Town | 4,972 South Staffordshire CC | South Staffs District |
| Himley and Swindon | 1,707 South Staffordshire CC | South Staffs District |
| Huntington and Hatherton | 3,781 South Staffordshire CC | South Staffs District |
| Kinver | 6,005 South Staffordshire CC | South Staffs District |
| Pattingham and Patshull | 1,847 South Staffordshire CC | South Staffs District |
| Perton Dippons | 1,597 South Staffordshire CC | South Staffs District |
| Perton East | 1,790 South Staffordshire CC | South Staffs District |
| Perton Lakeside | 5,059 South Staffordshire CC | South Staffs District |
| Trysull and Seisdon | 1,788 South Staffordshire CC | South Staffs District |
| Wheaton Aston, Bishopwood and Lapley | 3,347 Stafford CC | South Staffs District |
| Wombourne North and Lower Penn | 5,304 South Staffordshire CC | South Staffs District |
| Wombourne South East | 3,210 South Staffordshire CC | South Staffs District |
| Wombourne South West | 3,554 South Staffordshire CC | South Staffs District |
| | 77,536 | |

CANNOCK CHASE DISTRICT

| | | |
|------------------------|------------------------|------------------------|
| Brereton and Ravenhill | 5,095 Cannock Chase CC | Cannock Chase District |
|------------------------|------------------------|------------------------|

| | | |
|---------------------------------|------------------------|------------------------|
| Cannock East | 5,581 Cannock Chase CC | Cannock Chase District |
| Cannock North | 5,447 Cannock Chase CC | Cannock Chase District |
| Cannock South | 5,735 Cannock Chase CC | Cannock Chase District |
| Cannock West | 5,727 Cannock Chase CC | Cannock Chase District |
| Etching Hill and The Heath | 5,382 Cannock Chase CC | Cannock Chase District |
| Hagley | 3,434 Cannock Chase CC | Cannock Chase District |
| Hawks Green | 5,699 Cannock Chase CC | Cannock Chase District |
| Heath Hayes East and Wimblebury | 5,010 Cannock Chase CC | Cannock Chase District |
| Hednesford Green Heath | 3,976 Cannock Chase CC | Cannock Chase District |
| Hednesford North | 5,548 Cannock Chase CC | Cannock Chase District |
| Hednesford South | 4,254 Cannock Chase CC | Cannock Chase District |
| Norton Canes | 5,818 Cannock Chase CC | Cannock Chase District |
| Rawnsley | 3,837 Cannock Chase CC | Cannock Chase District |
| Western Springs | 5,137 Cannock Chase CC | Cannock Chase District |
| | 75,680 | |

LICHFIELD

| | | |
|----------------------------|--------------------|--------------------|
| All Saints | 2,825 Lichfield CC | Lichfield District |
| Alrewas and Fradley | 4,490 Lichfield CC | Lichfield District |
| Armitage with Handsacre | 4,180 Lichfield CC | Lichfield District |
| Boley Park | 3,987 Lichfield CC | Lichfield District |
| Boney Hay | 2,484 Lichfield CC | Lichfield District |
| Burntwood Central | 2,496 Lichfield CC | Lichfield District |
| Chadsmead | 2,721 Lichfield CC | Lichfield District |
| Chase Terrace | 4,047 Lichfield CC | Lichfield District |
| Chasetown | 3,114 Lichfield CC | Lichfield District |
| Colton and Mavesyn Ridware | 1,474 Lichfield CC | Lichfield District |
| Curborough | 3,851 Lichfield CC | Lichfield District |
| Highfield | 3,172 Lichfield CC | Lichfield District |
| King's Bromley | 1,379 Lichfield CC | Lichfield District |
| Leomansley | 5,315 Lichfield CC | Lichfield District |
| Longdon | 1,576 Lichfield CC | Lichfield District |
| St John's | 5,002 Lichfield CC | Lichfield District |
| Stowe | 3,965 Lichfield CC | Lichfield District |
| Summerfield | 2,662 Lichfield CC | Lichfield District |
| Whittington | 2,666 Lichfield CC | Lichfield District |
| Chartley | 1,581 Stone CC | Stafford BC |
| Haywood and Hixon | 5,173 Stafford CC | Stafford BC |
| Needwood | 4,534 Lichfield CC | East Staffs BC |
| Bagots | 2,144 Lichfield CC | East Staffs BC |
| Yoxall | 2,169 Lichfield CC | East Staffs BC |
| | 77,007 | |

TAMWORTH

| | | |
|-------------|-------------------|--------------------|
| Amington | 5,937 Tamworth CC | Tamworth Borough |
| Belgrave | 5,694 Tamworth CC | Tamworth Borough |
| Bolehall | 5,821 Tamworth CC | Tamworth Borough |
| Castle | 5,614 Tamworth CC | Tamworth Borough |
| Glascote | 5,622 Tamworth CC | Tamworth Borough |
| Mercian | 5,203 Tamworth CC | Tamworth Borough |
| Spital | 5,488 Tamworth CC | Tamworth Borough |
| Stonydelph | 5,765 Tamworth CC | Tamworth Borough |
| Trinity | 5,958 Tamworth CC | Tamworth Borough |
| Wilnecote | 7,036 Tamworth CC | Tamworth Borough |
| Bourne Vale | 1,387 Tamworth CC | Lichfield District |

| | | |
|----------------|--------------------|--------------------|
| Fazeley | 3,721 Tamworth CC | Lichfield District |
| Little Aston | 2,451 Tamworth CC | Lichfield District |
| Mease and Tame | 2,895 Tamworth CC | Lichfield District |
| Shenstone | 2,701 Tamworth CC | Lichfield District |
| Stonnall | 1,251 Tamworth CC | Lichfield District |
| Hammerwich | 2,832 Lichfield CC | Lichfield District |
| | 75,376 | |

I

This page is intentionally left blank